

**ABELL
SURVEYING & MAPPING**

**DELAVER, WISCONSIN 53115
414-728-6737**

137

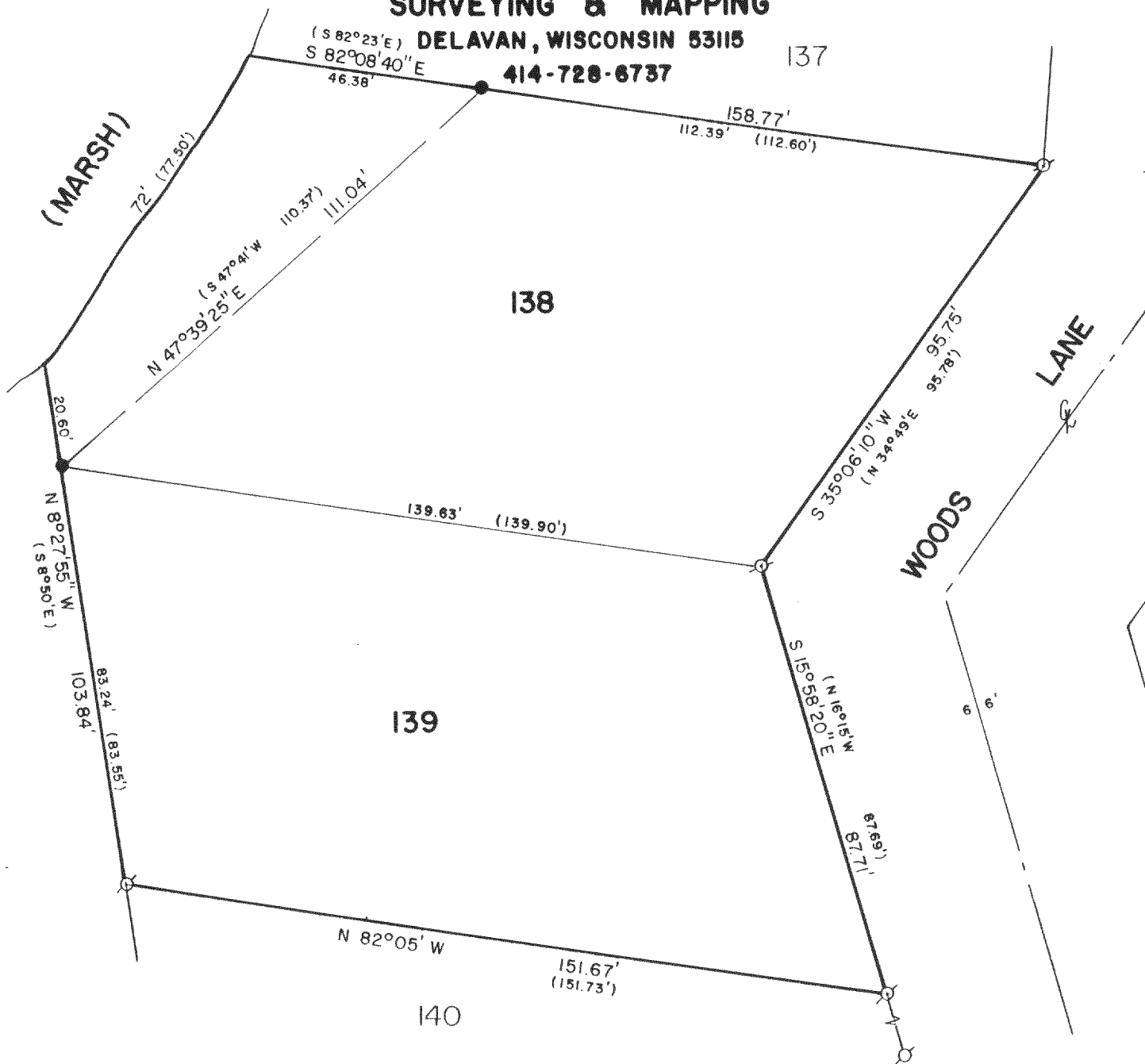

PLAT OF SURVEY OF

LOTS 138 AND 139 OF THE 2nd ADDITION TO BUBBLING
SPRINGS, A SUBDIVISION LOCATED IN T4N,R16E,
WALWORTH COUNTY, WISCONSIN.

ORDERED BY: GEORGE HARBACKE
RT. 1, BOX 449
ELKHORN, WI. 53121

NOTE: THE BEARING ON THE SOUTH LINE OF LOT 139 IS ASSUMED N 82°05' W
AS SHOWN ON THE SUBDIVISION PLAT.



SCALE - 1"=30'

LEGEND

- ⊗ - IRON PIPE FOUND
- - IRON PIPE FOUND 3"OD
- () - RECORDED AS

I, DAVID F. ABELL, DO HEREBY CERTIFY
THAT I HAVE SURVEYED THE PROPERTY
HEREON DESCRIBED ACCORDING TO THE
OFFICIAL RECORDS AND THAT THE PLAT
HEREON IS A CORRECT REPRESENTATION
OF THE PROPERTY LINES TO THE BEST OF
MY KNOWLEDGE AND BELIEF.

David F. Abell

DAVID F. ABELL
WISCONSIN REGISTERED LAND SURVEYOR, S-1596

DATE *May 12, 1990*

JOB NUMBER - 90086
NOTE: THIS IS NOT A CERTIFIED COPY UNLESS SEALED.

Tax # { HBS2 - 59
 HBS2 - 60

416-616